ZONING APPLICATION PROCESS

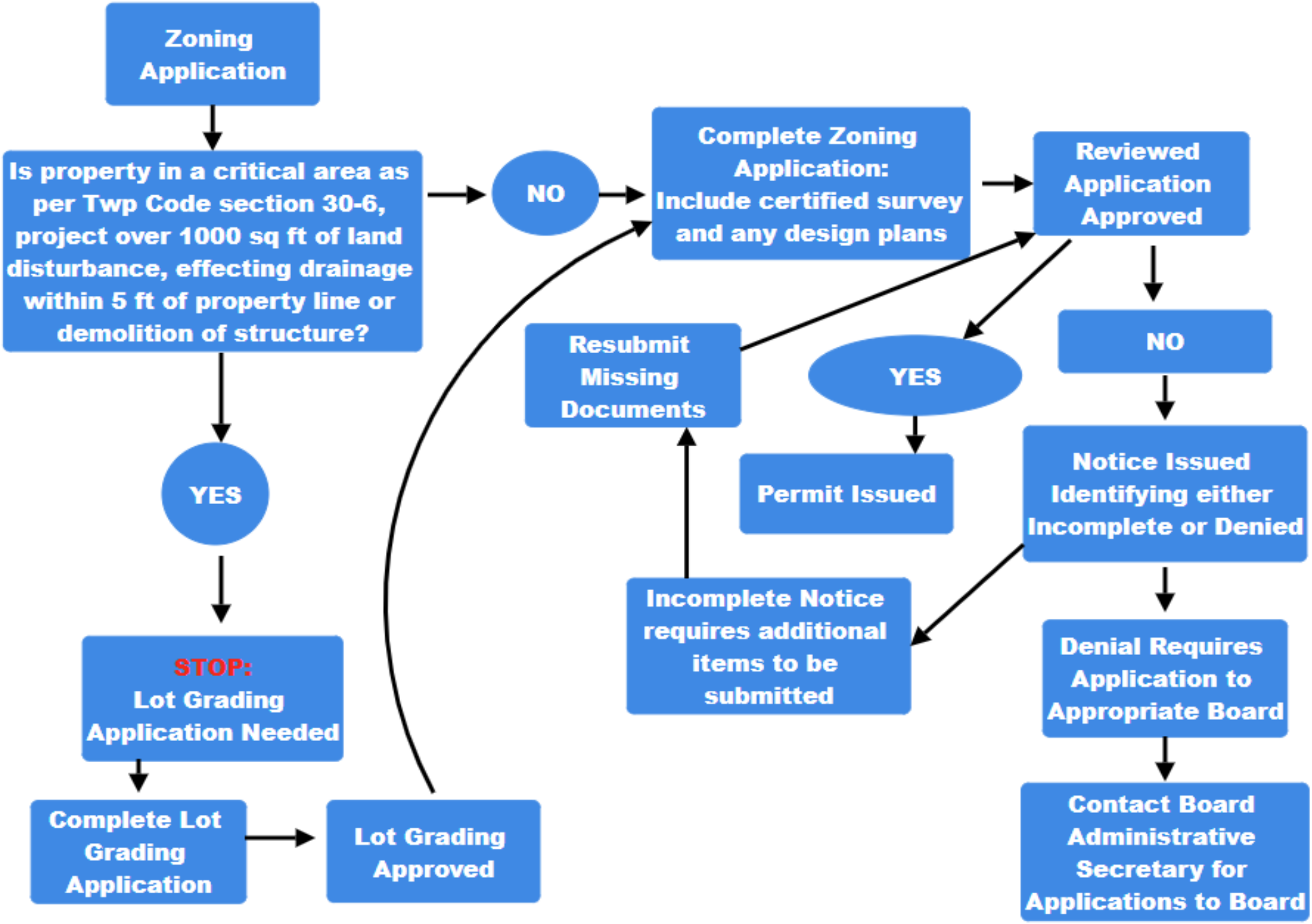

June 24, 2024