

This drawing is the property of Brian Siegel Architects, and is not to be reproduced, copied or altered in whole or in part or used for any purpose without the approval of Brian Siegel Architects. This drawing is to be returned upon request.

NEW 2-FAMILY HOME AT 498 SOUTHERN BOULEVARD, CHATHAM NJ 07928



**BRIAN SIEGEL
ARCHITECTS**

Brian Siegel / Dan Valvano / Tom Bjak

ENGINEERING DRAWINGS:
SEE ALL SITE PLAN, SURVEY, ZONING, AND ENGINEERING DRAWINGS
UNDER SEPERATE COVER PREPARED BY:

DAVID. FANTINA, P.E.
15 SUNSET DRIVE
BERNARDSVILLE, NJ 07924
DATED: 10/06/2023

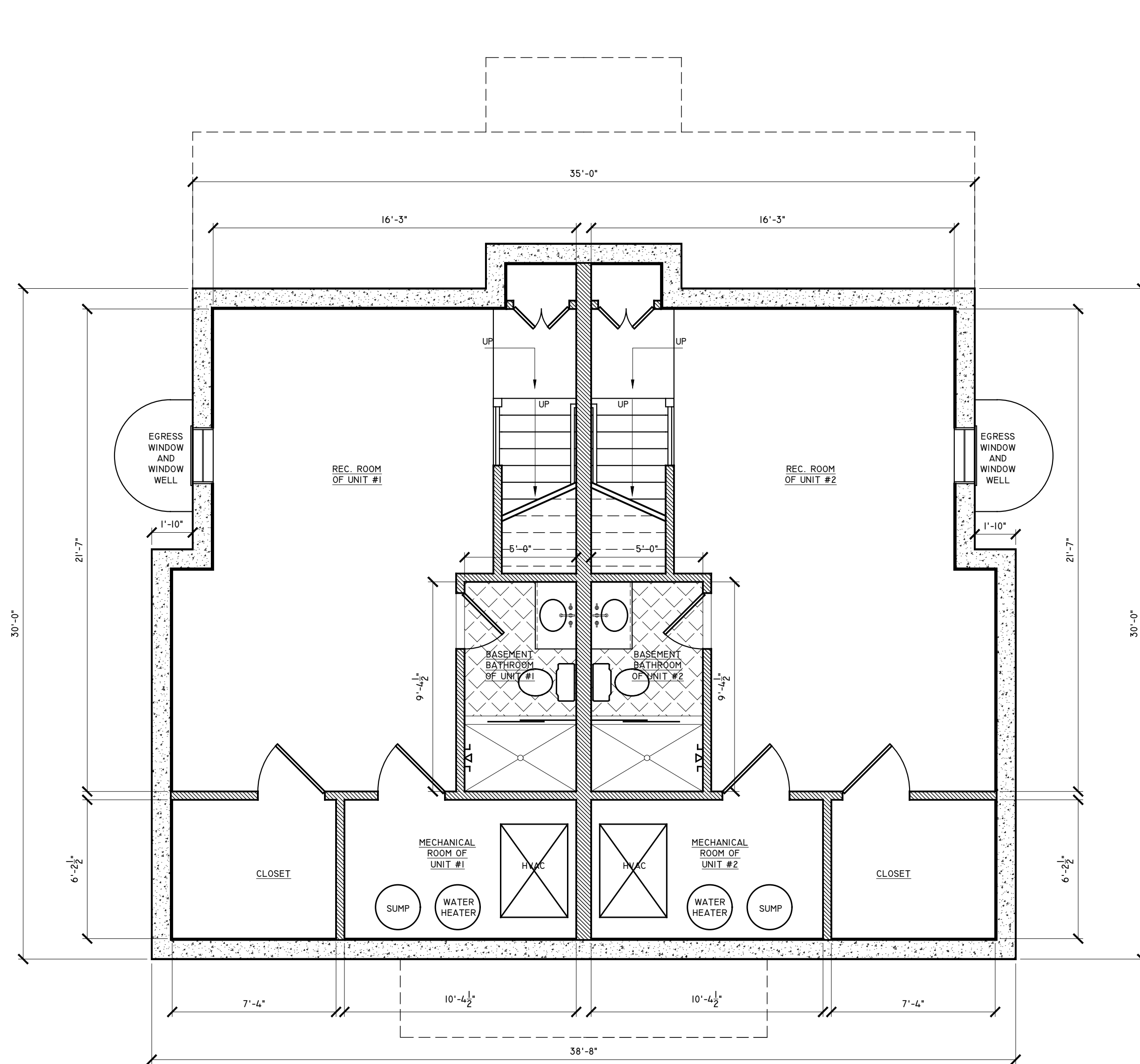

1 PROPOSED BASEMENT FLOOR PLAN
A1 SCALE: 1/4" = 1'-0"

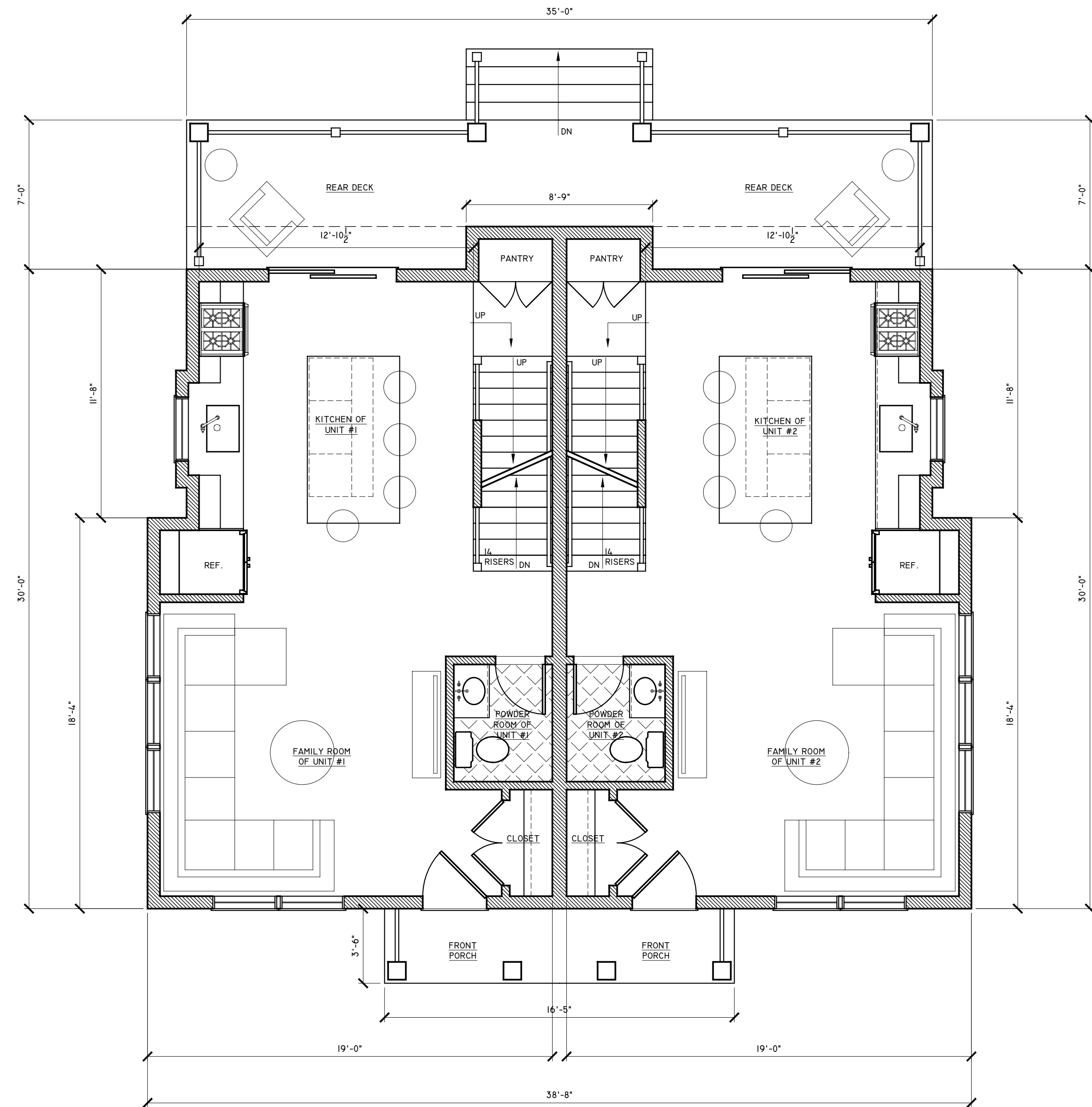

2 PROPOSED FIRST FLOOR PLAN
A1 SCALE: 1/4" = 1'-0"

ALLOCCA NEW TWO-FAMILY RESIDENCE
498 SOUTHERN BLVD., CHATHAM TOWNSHIP, NJ 07928

BRIAN SIEGEL ARCHITECTS
202 MAIN STREET
CHATHAM, NJ 07928
PHONE: 973-655-5821
BRIANSIEGELARCHITECTS.COM

DATE / STATUS:	
Initial PD Meeting:	2023-03-15
Preliminary Design DRAFT#1:	2023-04-17
DD Design Meeting:	2023-05-12
Pre Variance Drawings:	2023-07-21
Variance Drawings:	2023-09-27
Variance Drawings for BOA Initial Submittal:	2023-10-10

DRAWN BY: BS, DV, TB



Brian R. Siegel, AIA
NJRA A1-11150

A1 **3**

PROJECT NUMBER: 23-008

This drawing is the property of Brian Siegel Architects, and is not to be reproduced, copied or altered in whole or in part or used for any purpose without the approval of Brian Siegel Architects. This drawing is to be returned upon request.



BRIAN SIEGEL ARCHITECTS

Brian Siegel / Dan Valvano / Tom Bjak

ALLOCCA NEW TWO-FAMILY RESIDENCE

BRIAN SIEGEL ARCHITECTS

488 SOUTHERN BLVD., CHATHAM TOWNSHIP, NJ 07928
 202 MAIN STREET
 CHATHAM, NJ 07928
 PHONE: 973-655-5821
 BRIANSIEGELARCHITECTS.COM

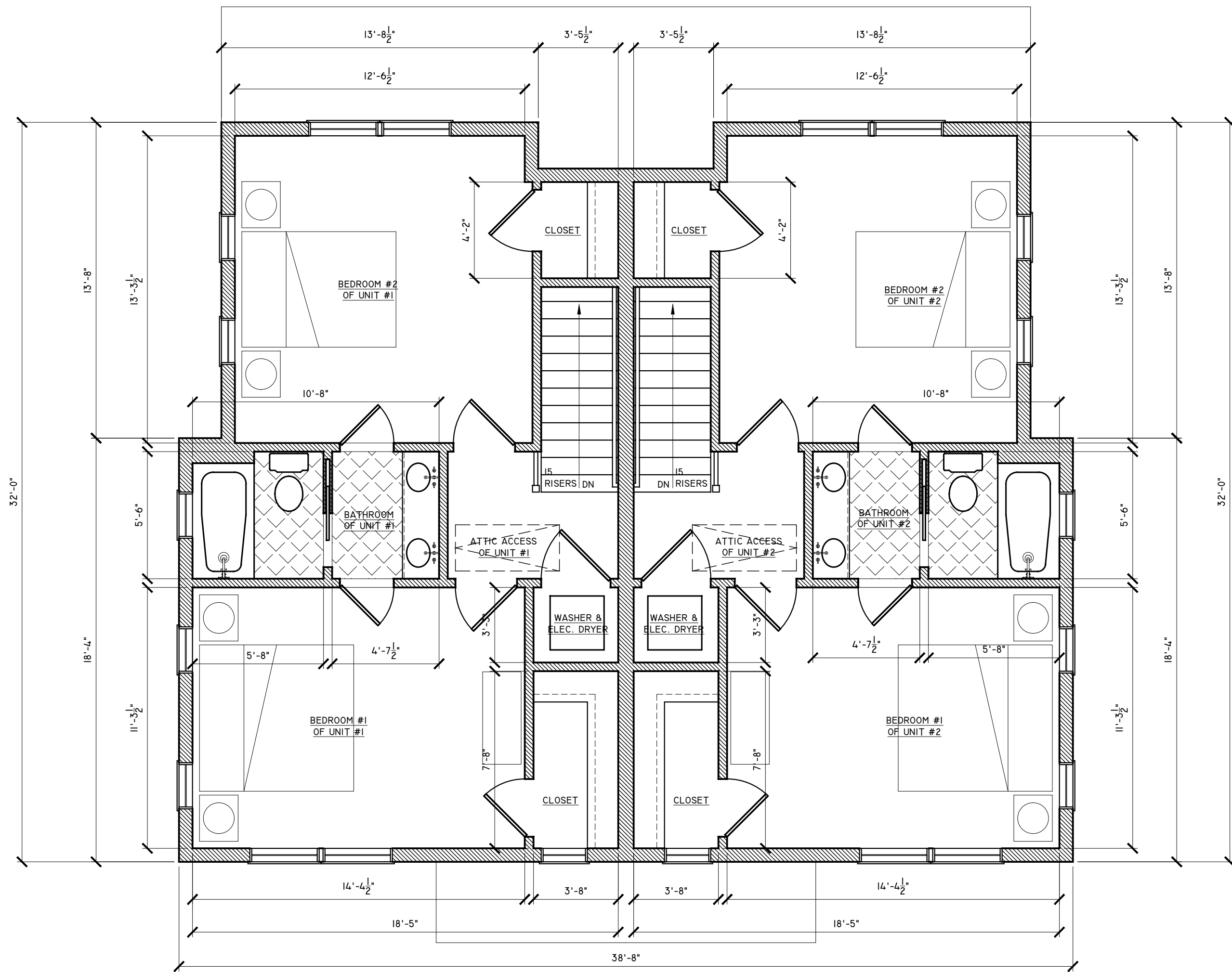

1 PROPOSED SECOND FLOOR PLAN
A2 SCALE: 1/4" = 1'-0"

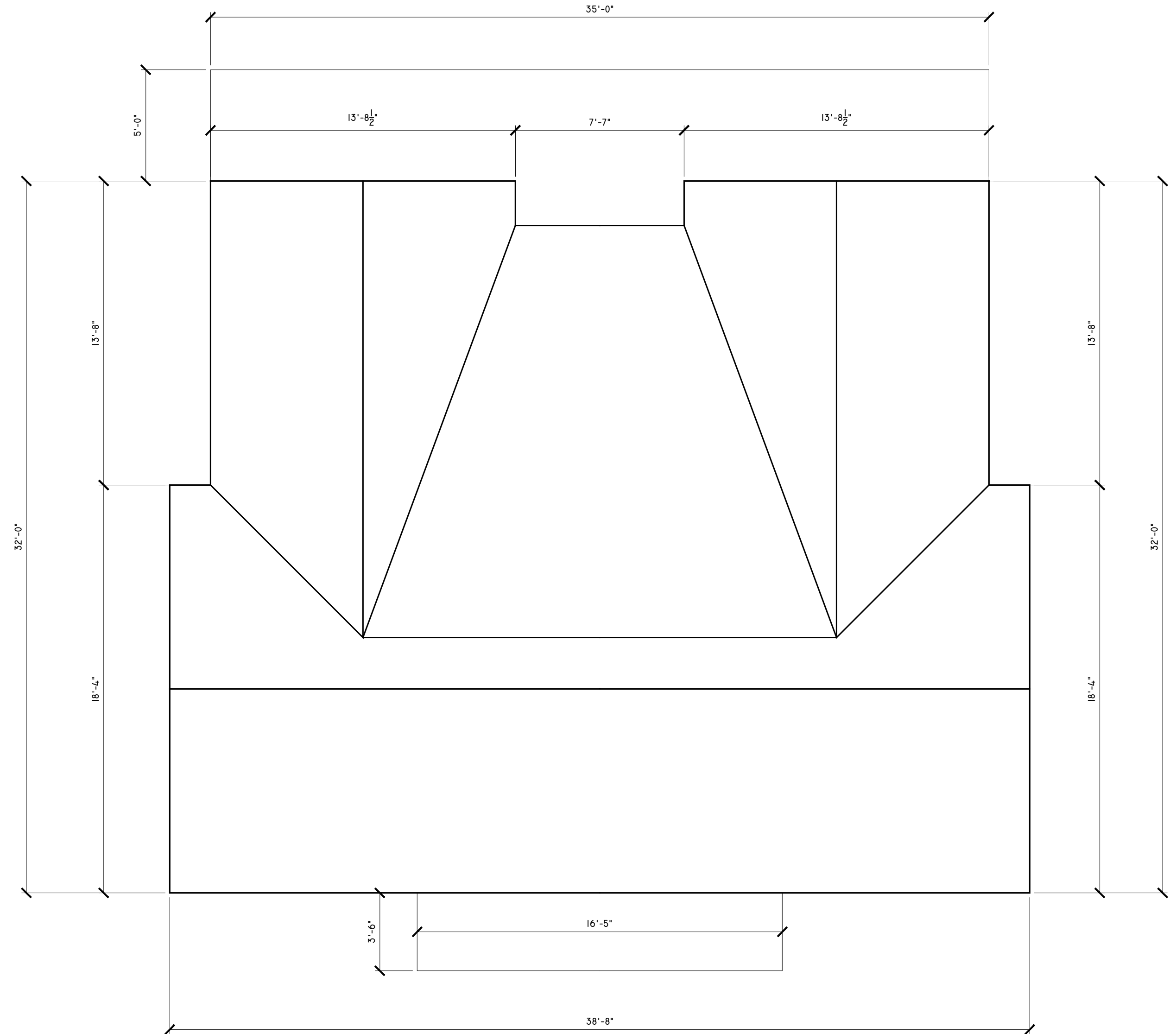

2 PROPOSED ROOF PLAN
A2 SCALE: 1/4" = 1'-0"

DATE / STATUS:	
Initial PD Meeting:	2023-03-15
Preliminary Design DRAFT:	2023-04-17
DD Design Meeting:	2023-05-12
Pre Variance Drawings:	2023-07-21
Variance Drawings:	2023-09-27
Variance Drawings for BOA Initial Submittal:	2023-10-10

DRAWN BY: BS, DV, TB



Brian R. Siegel, AIA
 NJRA A1-11150

A2 **3**

PROJECT NUMBER: 23-008

This drawing is the property of Brian Siegel Architects, and is not to be reproduced, copied or altered in whole or in part or used for any purpose without the approval of Brian Siegel Architects. This drawing is to be returned upon request.

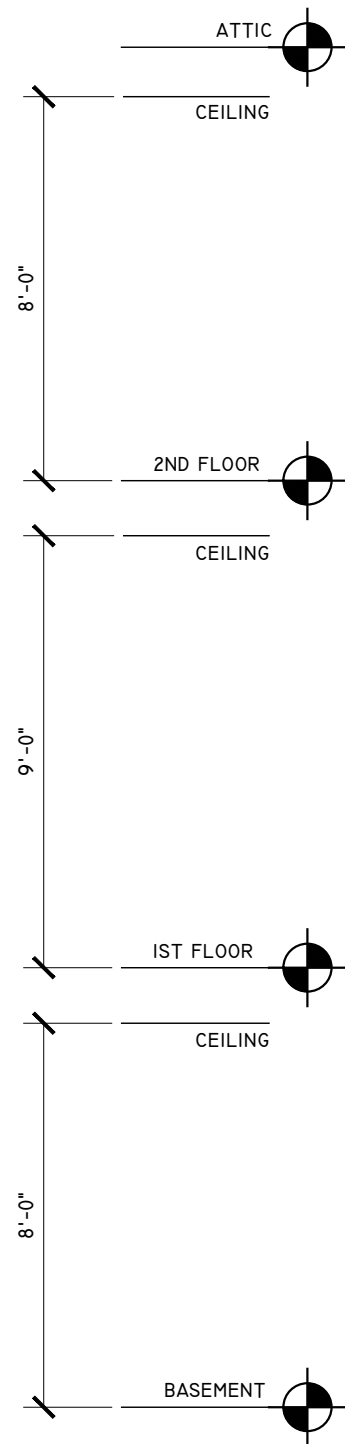

1 PROPOSED FRONT ELEVATION
A3 SCALE: 1/4" = 1'-0"



3 PROPOSED LEFT ELEVATION
A3 SCALE: 1/4" = 1'-0"

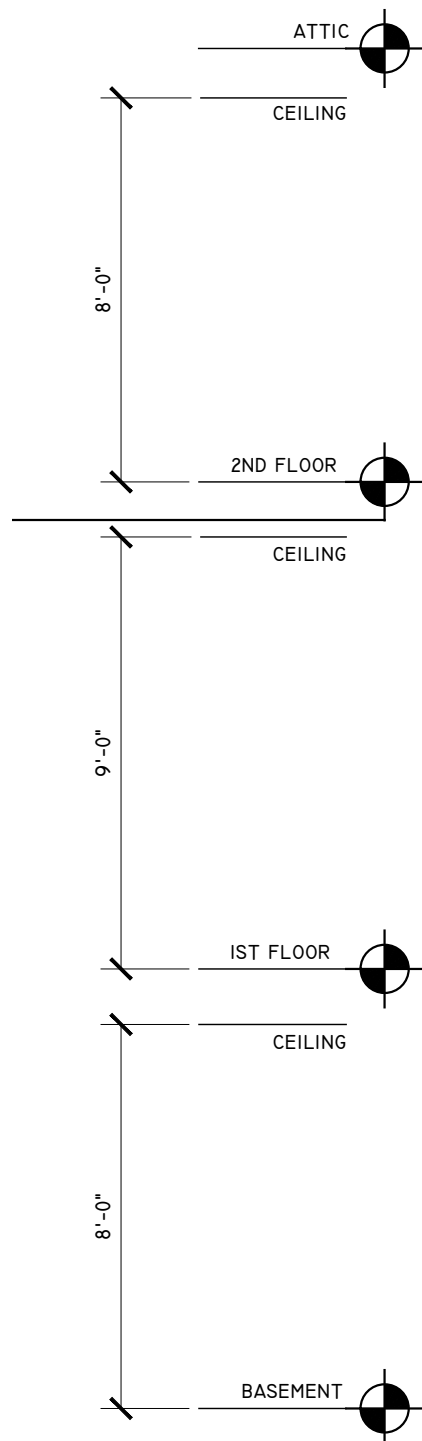

2 PROPOSED REAR ELEVATION
A3 SCALE: 1/4" = 1'-0"



4 PROPOSED RIGHT ELEVATION
A3 SCALE: 1/4" = 1'-0"



BRIAN SIEGEL ARCHITECTS

Brian Siegel / Dan Valvano / Tom Bjak

ALLOCCA NEW TWO-FAMILY RESIDENCE

488 SOUTHERN BLVD., CHATHAM TOWNSHIP, NJ 07928

BRIAN SIEGEL ARCHITECTS

PHONE: 973-655-5821
 BRIANSIEGELARCHITECTS.COM

DATE / STATUS:	
Initial PD Meeting:	2023-03-15
Preliminary Design DRAFT#1:	2023-04-17
DD Design Meeting:	2023-05-12
Pre Variance Drawings:	2023-07-21
Variance Drawings:	2023-09-27
Variance Drawings for BOA Initial Submittal:	2023-10-10

DRAWN BY: BS, DV, TB

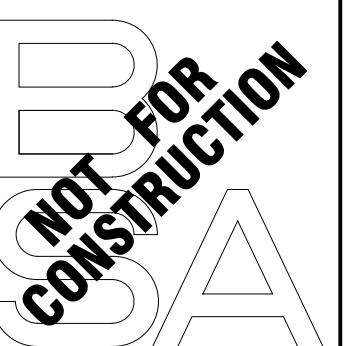

Brian R. Siegel, AIA
 NJRA A1-11150

A3 **3**

PROJECT NUMBER: 23-008